

01 KINGDOM SQUARE PAVILION NORTH ELEVATION  
SCALE 1:50

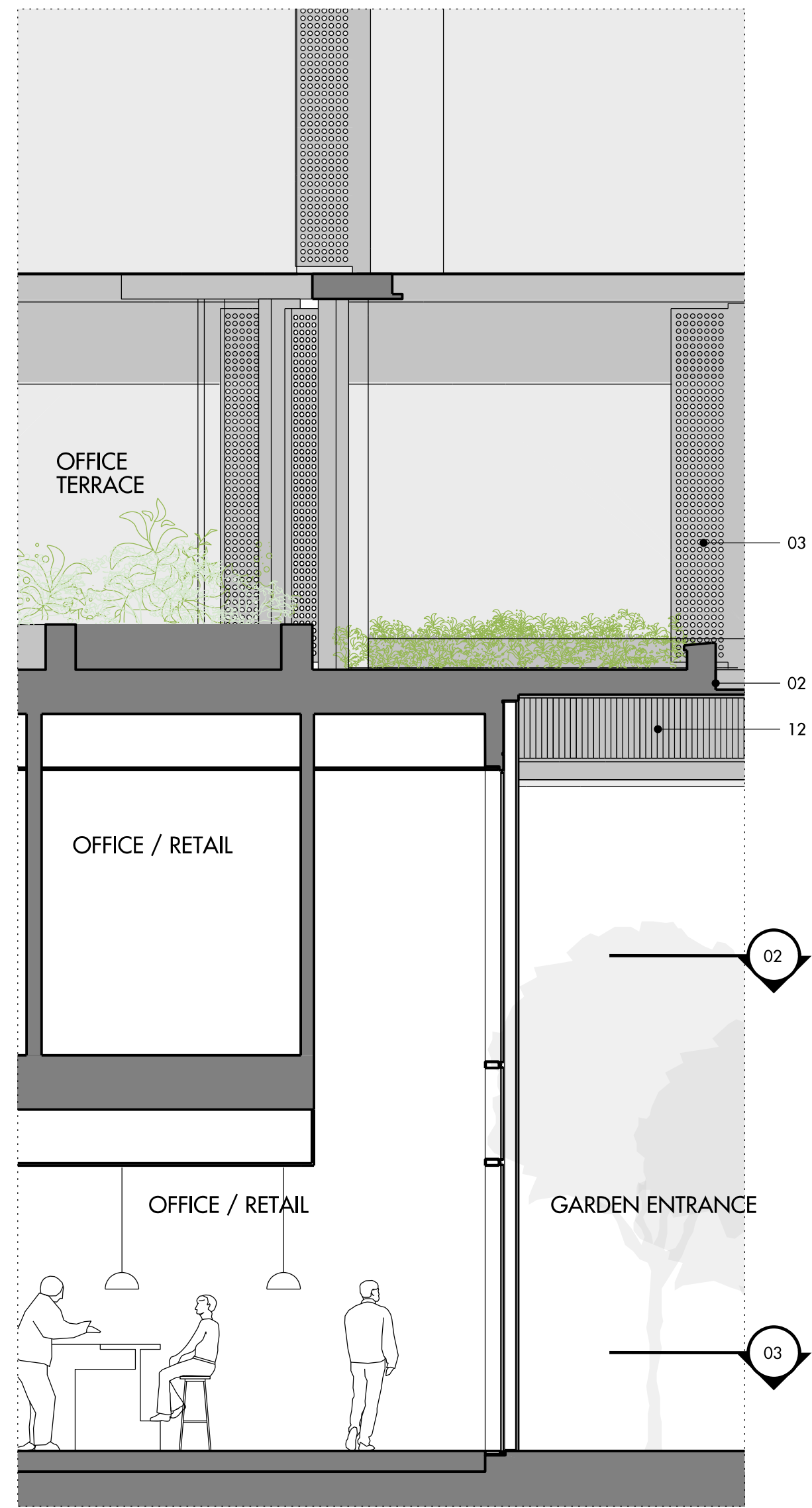

04 SECTION THROUGH PAVILION NORTH FACADE  
SCALE 1:50

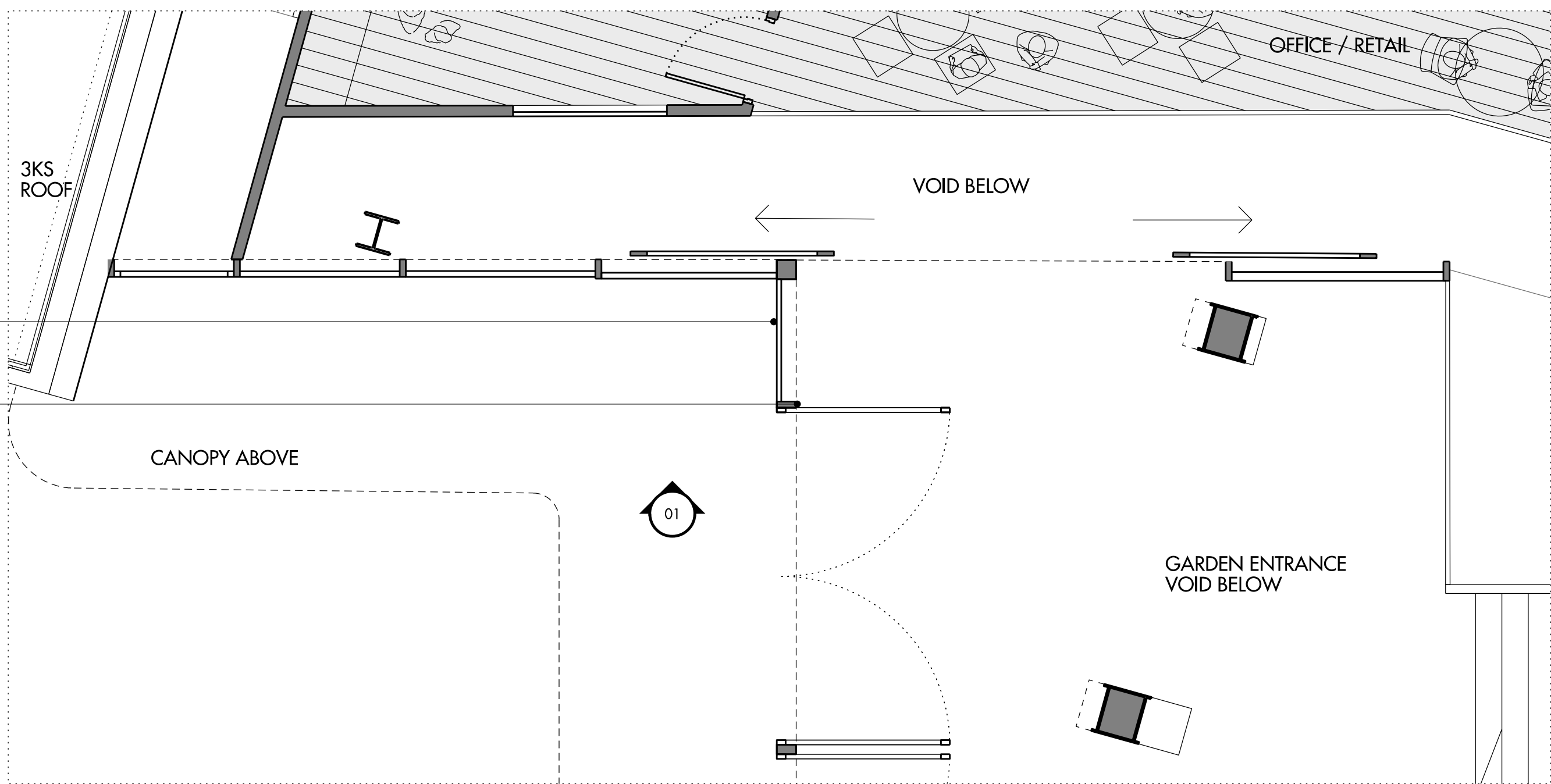

02 MEZZANINNE FLOOR PLAN  
SCALE 1:50

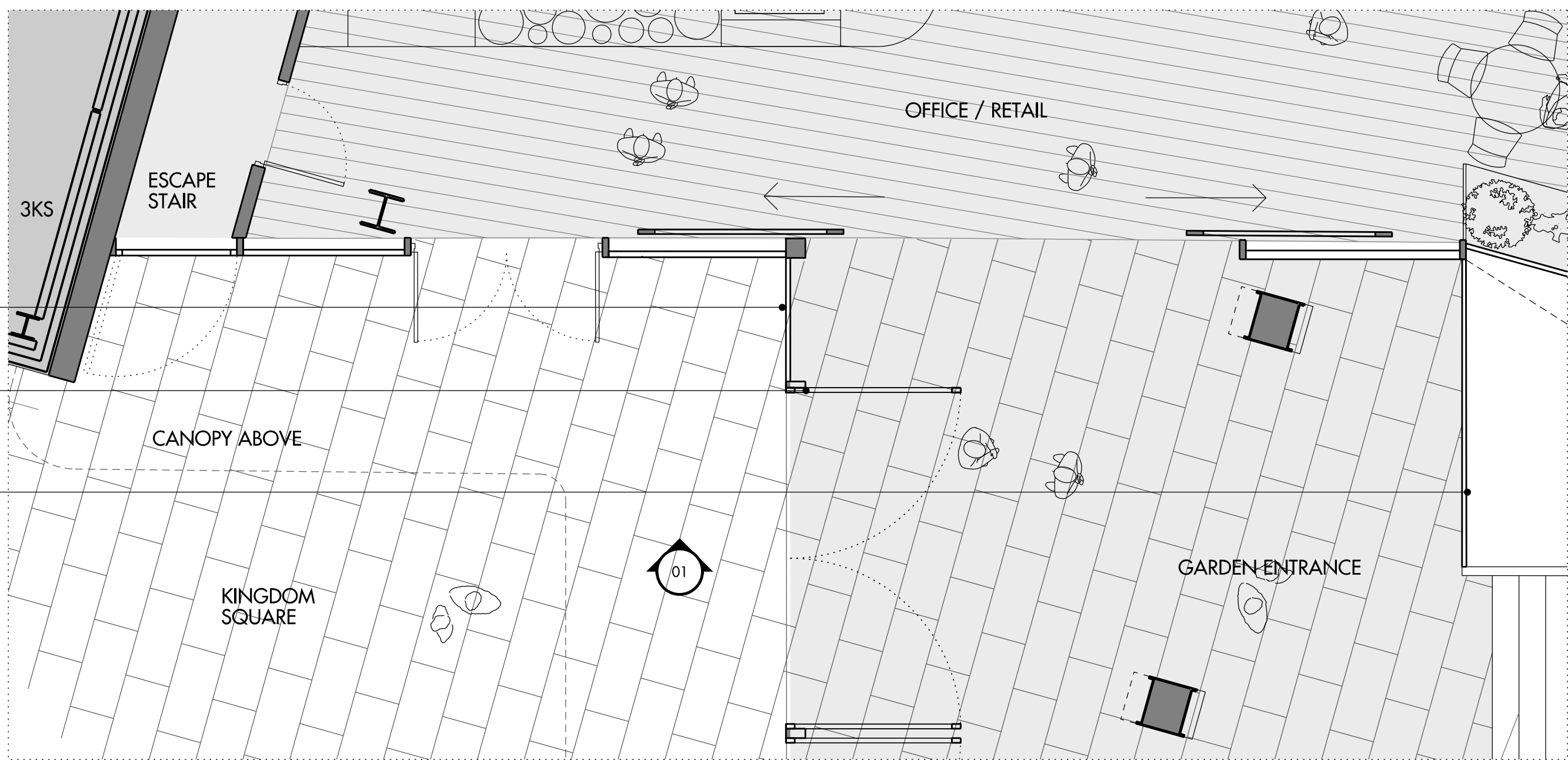

03 GROUND FLOOR PLAN  
SCALE 1:50

#### MATERIAL KEY

- 01 TERRACOTTA CLADDING
- 02 ALUMINIUM PANEL (PPC FINISH)
- 03 PERFORATED ALUMINIUM PANEL (PPC FINISH)
- 04 WHITE CONCRETE NODE
- 05 SILICON JOINTED GLAZING
- 06 BRICK CLADDING
- 07 METAL LOUVRES (PPC FINISH)
- 08 DARK PAINTED STRUCTURE
- 09 METAL CLAD PLANTERS
- 10 ALUMINIUM REVEAL (PPC FINISH)
- 11 GLAZED BALUSTRADE
- 12 VERTICAL FINS VENTILATION ZONE
- 13 CONCRETE WALL / UPSTAND / COPING
- 14 OPENING WINDOW / DOORS
- 15 ENTRANCE DOORS
- 16 METAL BALUSTRADE
- 17 WHITE SOFFIT
- 18 METAL PANEL PLANT SCREEN
- 19 SIGNAGE BEHIND GLAZING

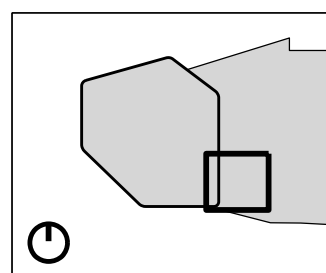

Figured dimensions are in millimetres unless noted otherwise. All dimensions and levels shall be verified on site before proceeding with works. Detailed site survey to be carried out to verify positions and level relationships with site features and ordnance survey. The Architect must be notified of any discrepancy. Boundaries are indicative only and are to be verified by others.

Allies & Morrison LLP is not responsible for any errors caused by the transmission, translation, software or computer systems. Allies & Morrison LLP is not responsible for nor shall be liable for the consequences of any use made of the drawings or models other than that for which they were produced by Allies & Morrison LLP for the Client. All Intellectual Property Rights reserved.

REV	DATE	DESCRIPTION	CHKD	NOTES
P1	10.04.19	PLANNING	HF	
P2	17.07.20	PLANNING	HF	

0 1m 2m

telephone  
facsimile  
email

Allies and Morrison LLP  
85 Southwark Street  
London SE1 0HX  
020 7921 0100  
020 7921 0101  
studio@alliesandmorrison.com  
A&M JOB NO: 606

FIVE KINGDOM STREET  
BAY STUDY - KINGDOM SQUARE PAVILLION  
PLANNING  
606\_07\_404  
SCALE 1:50 @A1 1:100@A3

P2  
Revision